Ma bòna bregada

Modern notation

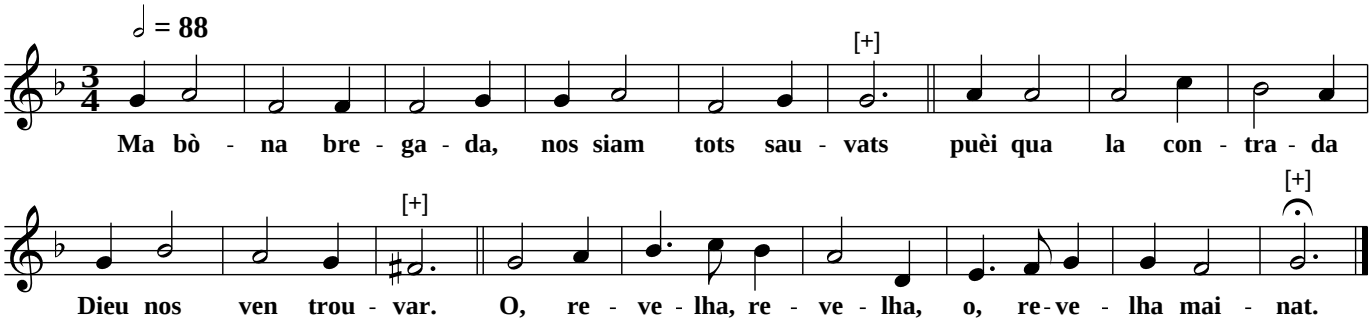

Original notation

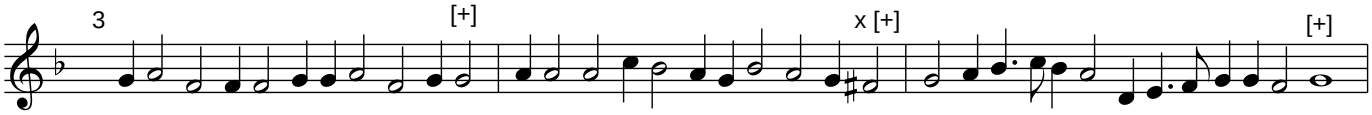

Source: Manuscript 4.485 (Noëls from Notre Dame des Doms, Avignon, between 1570 and 1610) at the Bibliothèque Municipale in Avignon. [NDDD1-21, MS1.17e]

Notes: 3: Appears as an elongated digit on the lower half of the staff, and indicates triple meter.
x: Only the x (below the note head), not the sharp sign, appears in the original notation.
[+] Note length adjusted in the modern notation to match the meter.

Transcription: Rob Wahl